

TRAINS FOR KIDS WITH CANCER

2023



**WE'VE RAISED OVER \$40,000 FOR THE
KIDS WITH CANCER FOUNDATION (AUSTRALIA)**

A special publication for the 'Trains For Kids With Cancer' Fundraising Day.

Editor: Brad Peadon semi.retired.foamer@gmail.com

Cover Photo:

Sydney Tramway Museum O 1111 during an operation day.

Photo: David Xuereb

Organiser: David Xuereb david.1967hr@yahoo.com.au

Promoting/Magazine Brad Peadon

Thank You

We would like to thank the following for their support:

Barry Cooper, Terence Cassidy, Nathan Chapple, Dennis Mitchell, Scott Mitchell, James Rush, Clyde Shoebridge, Anthony Snedden and Chris Walters.

AlcoWorld (Ingleburn), Auscision Models, Bunnings, Epping Model Railway Club, IDR Models, NSW Rail Museum, Pegasus Print Group, SDS Models, Semi Retired Foamer Media, Transit Systems, and the Sydney Bus Museum.

For updates on upcoming events:

<https://alcooodwin.blogspot.com>

<https://trainsforkidswithcancer.wordpress.com/>

**SYDNEY
BUS
MUSEUM**



THE SEMI-RETIRED FOAMER



Four Decades Of Transport!

<https://alcooodwin.blogspot.com>

Publishing

History

Video

Fundraising



Hello and welcome to the second 'Trains For Kids With Cancer' fundraising day to help the 'Kids With Cancer Foundation Australia'.

It was back in 2016 that I first had the idea to raise funds for the important work this association does. I felt it was a great cause, one I am very passionate about, and one worthy of any help I was able to give.

The foundation has no management fees, salaries or running costs, meaning that 100% worth of your donations goes to the families who are most in need of our support.

For further information please check out their website.

<https://www.kidswithcancer.org.au>

The previous year's event was only meant to be a one off. However, I never expected it to be the great success it was and that it would lead to another year later. With your support, who knows what we can achieve. We are currently looking at many exciting ideas for the future.

In 2022 we conducted a heritage bus and train ride to the 'NSW Rail Museum' at Thirlmere, while this year it is heritage buses to the 'Sydney Tramway Museum' at Loftus.

Who knows what 2024 will bring.

Thank you for supporting our event.

David Xuereb

Trains For Kids With Cancer

ALCO World

Trains - R - Us

Australia's Railfan Shop With A Difference!



Photo: Brad Peadon

Shop 1/16 Ingleburn Rd, Ingleburn 2565
Ph: 0412 511 794 Email: info@alcoworld.com.au
Open: 9.30 - 5.00 Mon-Fri (Thursday 6pm)

Visit Us Online
www.alcoworld.com.au



It is hard to believe that, what started out as a brief conversation with David Xuereb, has now reached a seventh year of important fundraising work for the 'Kids With Cancer Association Australia'.

As someone who devotes his life to researching, publishing and promoting the railway hobby/history in Australia and the Philippines, it was something well removed from what I would normally do.

However, David was passionate for the project and who was I to reject his plea for help with the design and media work. This magazine is just one small part of the massive effort put into a wonderful cause.

I am extremely proud of what we have managed to achieve over the four years (Covid meant an extended break from it all) we have done this. All our work has seen us donate well over \$40,000 so far, and we hope to be able to go much further.

Not sure what the upcoming years hold, but I have been in a number of discussions with people, with a view to having a number of different events take place. Stay tuned to our website and Facebook page for further updates as I am sure it will be great.

Thank you for helping us to help them.

Brad Peardon

Semi Retired Foamer Media - <https://alcooodwin.blogspot.com>

Trains For Kids With Cancer - <https://trainsforkidswithcancer.wordpress.com/>



Semi-Retired Foamer Media.

Transport Related Content From the 80s Till Today.

Covering The Trains For Kids Cancer Fundraising Days.

YouTube: <https://www.youtube.com/user/NeathSpadge>

Website: <https://alcooodwin.blogspot.com>

Trains For Kids With Cancer

Don't Miss Out On Our Exciting Upcoming Events.

<https://trainsforkidswithcancer.wordpress.com/>



Kids with Cancer Foundation

The 'Kids with Cancer Foundation' is marking a major milestone – 25 years of supporting sick children across Australia – and would like to thank all the generous supporters who have made this possible. Since 1998, the Foundation has raised \$24.1 million to support the work of hospitals and help families of children battling cancer.

The 'Kids With Cancer Foundation' has donated a total of \$7.7 million to Westmead Children's Hospital, and is the largest donor to the Sydney Children's Hospital, giving a combined \$8.3 million to the Kids Cancer Centre, the Sydney Cord and Marrow Transplant Unit and Kids Cancer Research Centre.

The Foundation currently funds a full-time social worker for Bear Cottage in Sydney, one of only three children's hospices in the country, with a total donation so far of \$700,000.

In 2005, the Foundation enabled the construction of the Children's Cancer Centre at Monash Children's Hospital in Victoria, with a donation of \$1.57 million, the largest ever one-off donation given to Southern Health at the time. In South Australia, the Foundation supports the salary of the Oncology Fellows position at the Women & Children's Hospital.

The charity also provides around \$35,000.00 per month in family financial assistance each year. This support is available through hospital social workers, and is designed to help struggling families pay for everything from food to bills and funeral costs. The Foundation helped its 2,000th family in May.

The Castle Hill-based Foundation is an independent charity, without affiliation to any particular hospital. It runs regular art union lotteries and raffles at \$2 a ticket to raise funds.

The raffles provide the bulk of the hospital funding and cover the Foundation's admin costs. This enables 100% of direct donations to go to supporting children.

Ph: (02) 9680-7444 www.kidswithcancer.org.au

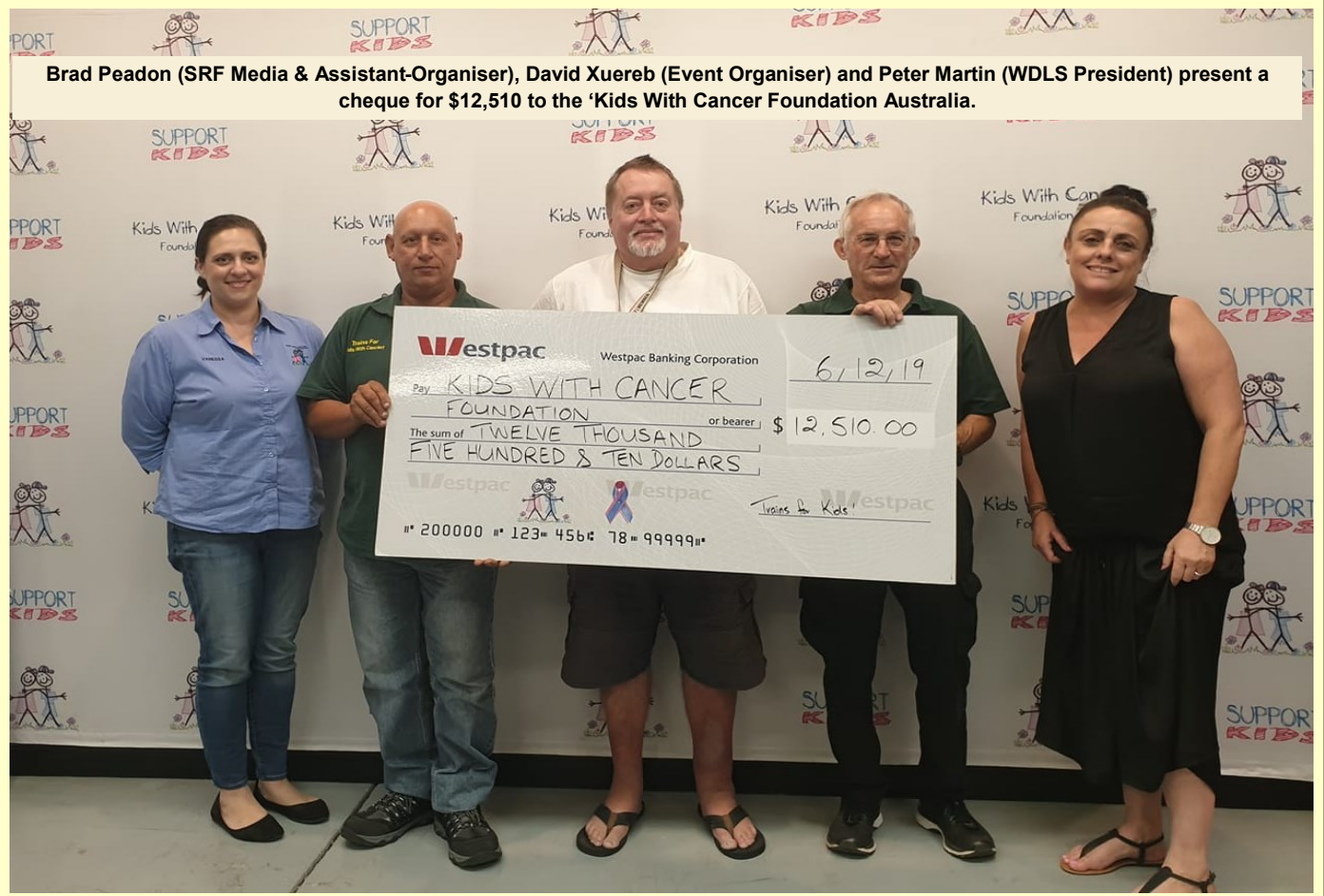



SW5 738

Collins St

13-3-87 (1st Day)

Brad Peadon

alcooodwin@gmail.com

Trains For Kids With Cancer

Don't Miss Out On Our Exciting Upcoming Events.

<https://trainsforkidswithcancer.wordpress.com/>



SDS
MODELS



W1 427 Preston Workshops 10-3-87 Brad Peadon alcogoodwin@gmail.com



ROSEHILL 2019

THE SEMI-RETIRED FOAMER
Four Decades Of Transport!

Epping Model Railway Club Inc.
38th Model Railway Exhibition
2019
Trains For Kids With Cancer

Trains For Kids With Cancer!

Trains For Kids With Cancer.
Helping Support Families In Need.

Gopher Models
Australian N Scale
at it's finest

badgerbits@gmail.com
Badgerbits.com.au

PO Box 303
Quakers Hill NSW 2763
0433646393

REVMA
INSTALLATIONS
Nelson

Transport
Sydney Trains



Z3-200 Z1-46 Elizabeth St, Melbourne © Brad Peadon



semiretiredfoamer.blogspot.com

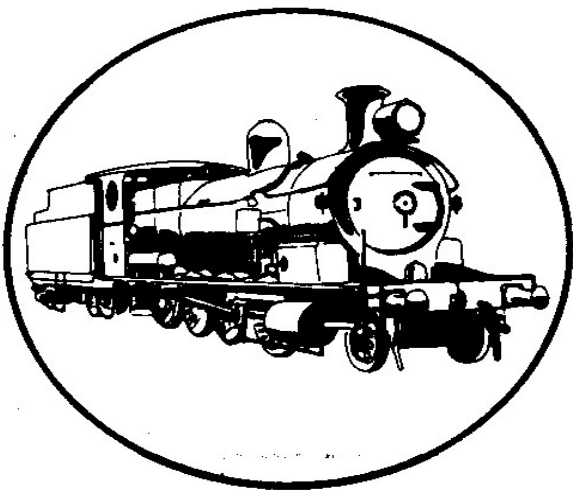

Epping Model Railway Club Incorporated



Fairfield City Mayor, Frank Carbone talks at our 2018 event 1-12-2018 Brad Peadon (SRF Media)



1054 Sydney Tramway Museum - Royal National Park . Photo: David Xuereb



1111 Sydney Tramway Museum -. Photo: Anthony Snedden

Sydney Trams (Original System)



1959 - Ps 1601 1575 1483 Dowling Street Depot (Sydney).
From The Lindsay Bridge Collection. Photo by Clyde Shoebridge
and used with permission.



1959 - P 1483 Oxford Street, Darlinghurst.
From The Lindsay Bridge Collection. Photo by Clyde Shoebridge
and used with permission.



1960 - R 1740 In Eddy Avenue (Sydney).
From The Lindsay Bridge Collection. Photo by Clyde Shoebridge
and used with permission.



1959 - Near Bronte Beach (Sydney).
From The Lindsay Bridge Collection. Photo by Clyde Shoebridge
and used with permission.



1960 - 1549 at North Bondi (Sydney).
From The Lindsay Bridge Collection. Photo by Clyde Shoebridge
and used with permission.



1960 - R 1740 In O'Dea Avenue at Zetland (Sydney).
From The Lindsay Bridge Collection. Photo by Clyde Shoebridge
and used with permission.



JAMES RUSH ©

*Brook street underpass Coogee
James Rush - 23 May 1960*



*Tedman ave West Kensington
James Rush - 28 Aug 1959*



*Elizabeth street Sydney
James Rush - July 1960*

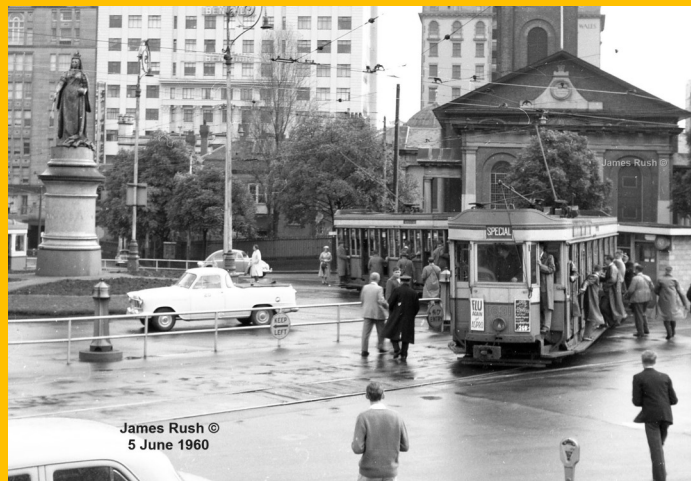

James Rush ©
5 June 1960

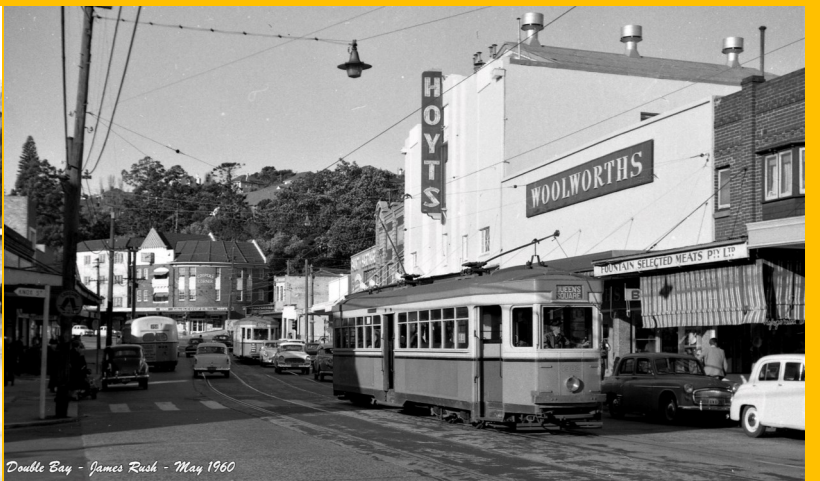

Double Bay - James Rush - May 1960

All the above photo generously shared by James Rush.

Sydney Trams (New System)



2118 Exhibition Centre - Photo: Brad Peadon



017+018 Town Hall (Sydney) - Photo: Brad Peadon



Circular Quay (Sydney) - Photo: Brad Peadon



2172 Yallamundi - Photo: Chris Walters
Parramatta Light Rail Promotional Display



53+54 Randwick (Sydney) - Photo: Brad Peadon



53+54 Randwick (Sydney) - Photo: Brad Peadon



SYDNEY TRAMWAY MUSEUM

Melbourne Trams



All the above photo generously shared by James Rush.



11W Preston Workshops 10-3-87 Brad Peadon alcogoodwin@gmail.com



Z2 108 Bourke & Russell 9-3-87 Brad Peadon alcogoodwin@gmail.com



Z1 4 West Coburg Tram Oct 1988 Brad Peadon



278 2071 Collins Street Brad Peadon alcogoodwin@gmail.com



SW6 969 Z3 134 Preston Workshops 10-3-1987 Brad Peadon alcogoodwin@gmail.com



B1 2001 2002 St Kilda Brad Peadon



A1 241 SW5 840 Victoria Parade 12-3-1987 Brad Peadon



Essendon Depot 10-3-1987 Brad Peadon

Brisbane Trams



1959 - Ps 1601 1575 1483 Dowling Street Depot (Sydney).
From The Lindsay Bridge Collection. Photo by Clyde Shoebridge
and used with permission.



1959 - Ps 1601 1575 1483 Dowling Street Depot (Sydney).
From The Lindsay Bridge Collection. Photo by Clyde Shoebridge
and used with permission.



1959 - Ps 1601 1575 1483 Dowling Street Depot (Sydney).
From The Lindsay Bridge Collection. Photo by Clyde Shoebridge
and used with permission.



1959 - Ps 1601 1575 1483 Dowling Street Depot (Sydney).
From The Lindsay Bridge Collection. Photo by Clyde Shoebridge
and used with permission.



1959 - Ps 1601 1575 1483 Dowling Street Depot (Sydney).
From The Lindsay Bridge Collection. Photo by Clyde Shoebridge
and used with permission.

J. RUSSELL
PRODUCTIONS



Newcastle Trams



2156 Newcastle (Crown Street) 28-6-2020 ©Brad Peadon alcogoodwin@gmail.com



2156 Newcastle Beach 28-6-2020 ©Brad Peadon alcogoodwin@gmail.com



2156 Newcastle Beach 28-6-2020 ©Brad Peadon alcogoodwin@gmail.com



2151 Steel Street (Westbound) 28-6-2020 ©Brad Peadon alcogoodwin@gmail.com

Canberra Trams



LRV001 Gungahlin Place 5-3-2022 ©Brad Peadon alcogoodwin@gmail.com alcogoodwin.blogspot.com



LRV003 Alinga Street 5-3-2022 ©Brad Peadon alcogoodwin@gmail.com alcogoodwin.blogspot.com



LRV003 Gungahlin Place 5-3-2022 ©Brad Peadon alcogoodwin@gmail.com alcogoodwin.blogspot.com



LRV008 Swinden St, Canberra 4-3-2022 ©Brad Peadon alcogoodwin@gmail.com alcogoodwin.blogspot.com

Adelaide Trams



368 Adelaide. Photo: Brad Peadon



366 Adelaide. Photo: Phyll Cockle (SRFM Collection)



(c) The Inspector, 2019

201 King William Road, Adelaide. Photo: Scott Mitchell



(c) The Inspector, 2019

114 King William Road, Adelaide. Photo: Scott Mitchell

Gold Coast Trams



Brad Peadon 2017



Brad Peadon 2017



Publishing-History-Video-Fundraising
alcoodwin.blogspot.com



THE GREAT TRAIN SHOW

**DISPLAYS
DEMONSTRATIONS**

**TRADERS
2ND HAND STALL**

**GRAND PAVILION
ROSEHILL GARDENS RACECOURSE
6 - 7 MAY 2023**

www.greattrainshow.com.au

**Semi-Retired Foamer Media Video.
Transport Video Content From the 80s Till Today.
<http://www.youtube.com/user/NeathSpadge>**



AUSCISION
The Leader in Australian Model Railways



IDR MODELS



Coming soon NSW PTC CHS / NHVF coal hoppers.
More details and order form are available on the IDR Models Website.



Stocks of Riveted BBW Ballast wagons are now low.
Check the website for details. Pack of 3 is \$225.00.



VR DERM & MT Trailer in RTR. Orders form now on IDR Models website.



W Class Available with:

- DCC Non Sound
- Standard DC

All W Class include built in Stay Alive's & are DCC Sound Ready
(An Australian scale model first)

Available direct from IDR Models
VISIT: www.idrmodels.com.au
for more information and pricing

PO BOX 39, Galston, NSW, 2159
idrmodels@gmail.com

ABN: 64 123 138 661



13 Helensvale, Queensland Photo: Brad Peadon



Semi-Retired Foamer Media Video.

Transport Video Content From the 80s Till Today.

<http://www.youtube.com/user/NeathSpadge>



OTM

P.O.Box 15
Emu Plains
NSW 2750

www.ontrackmodels.com.au

0438 380 130



SW6 916 Rte 82 (Moonee Ponds) 5-3-87 Brad Peadon al;cogoodwin@gmail.com



BALLANTYNE
DESIGNS



Raffle Sponsors

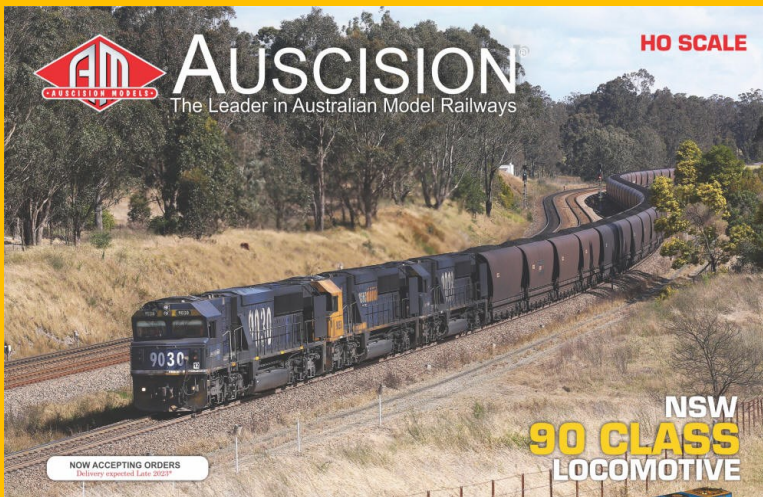

Auscision is excited to finally announce the NSW Freight Rail 90 Class Locomotive Ready-to-Run in HO Scale. We initially started this project back in 2015 with a planned release date of 2018, but decided to hold off until we had delivered a few more different 100T & 120T Coal Hoppers to run behind the 90 Class. Being restricted to Newcastle and the Hunter Valley the 90 Class will look perfect pulling a long rake of Auscision 100T NHVF & NHFF Coal Hoppers or 120T NHRH & NHYH Coal Hoppers. 3 locomotive numbers will be available in each of the 4 different liveries: 1994 Canadian built locos in Freight Rail (as delivered without sound defectors), FreightCorp Patch Job, Pacific National Patch Job & 2005 Australian EDI assembled locos in Pacific National's current blue & yellow livery. All of our standard Auscision locomotive features can be found on the 90 Class along with the option for factory fitted DCC sound. DCC models will feature an ESU LokSound 5 sound decoder with twin cube speakers and prototypically recorded EMU 16-710GSA engine sounds and Nathan PS air horns. Visit our website for further information.

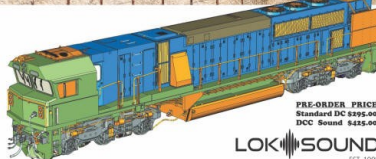

- MODEL FEATURES**
- 1000 Watt DC Ready-to-Run
 - 12 Pin audio channel DCC decoder
 - All wheel drive axle pickup
 - 1000 Watt DC Ready-to-Run
 - 12 Pin audio channel DCC decoder
 - All wheel drive axle pickup
 - 1000 Watt DC Ready-to-Run
 - 12 Pin audio channel DCC decoder
 - All wheel drive axle pickup



- DCC SOUND FEATURES**
- DCC LokSound 5 DCC decoder
 - Australian standard locomotive with 12 pin audio channel & 5 pin DCC decoder
 - Prototypically recorded loco sound
 - 1000 Watt DC Ready-to-Run
 - 12 Pin audio channel DCC decoder
 - All wheel drive axle pickup
 - 1000 Watt DC Ready-to-Run
 - 12 Pin audio channel DCC decoder
 - All wheel drive axle pickup



AUSCISIONMODELS.COM.AU

information@auscisionmodels.com.au
PO Box 1791, Castle Hill, NSW 1765 Australia
PH: 0425-868-442



Bradly Coulter
&
Donna Bennett- Wallace

OTM

P.O.Box 15
Emu Plains
NSW 2750

www.ontrackmodels.com.au

0438 380 130

Gopher Models
Australian N Scale
at it's finest

PO Box 303
Quakers Hill NSW 2763
0433646393

badgerbits@gmail.com
Badgerbits.com.au

ALCO World

TRAINS R US

Russell Smith
Proprietor

P. 0412 511 794
E. info@alcoworld.com.au

Open 6 days
www.alcoworld.com.au
Find us on facebook

Shop 1/16 Ingleburn Rd
Ingleburn NSW 2565
PO Box 383
Ingleburn NSW 2565



Publishing-History-Video-Fundraising

alcoodwin.blogspot.com

Sydney Tramway Museum - Loftus



Sydney Tramway Museum . Photo: Anthony Snedden



Sydney Tramway Museum . Photo: Anthony Snedden



Sydney Tramway Museum . Photo: Anthony Snedden



392 Loftus Tramway Museum Late 80s Brad Peadon alcooodwin@gmail.com



1979 548 Loftus 1987 Brad Peadon



392 Loftus Tramway Museum Late 80s Brad Peadon alcogoodwin@gmail.com



1740 & 548 Loftus (Old Museum) 90s
© Brad Peadon alcogoodwin.blogspot.com



Royal National Park Photo: David Xuereb



548 Loftus (Old Museum) 90s
© Brad Peadon alcogoodwin.blogspot.com



© SYDNEY'S SUBURBAN STANDARDS

SINGLE DECKERS FROM NEWCASTLE
THE CARS BUILT AT WALSH ISLAND DOCKYARD
VOLUME 2 - THE POWER CARS C 3251 - 3300
Roy Howarth Glenn Ryan



SYDNEY'S SUBURBAN STANDARDS

SINGLE DECKERS FROM NEWCASTLE
THE CARS BUILT AT WALSH ISLAND DOCKYARD
Volume 1 - The Power Cars C 3171 to 3220
Roy Howarth Glenn Ryan



SYDNEY'S SUBURBAN STANDARDS

THE LEEDS FORGE CARS C 3101 to 3150
A First in Australian Railway Carriage Design
Roy Howarth Glenn Ryan

Bow River Publishing

Australian History and Culture

Bow River Publishing was formed in 2007 and deals with self-publishing Australian history and culture as well as railway history. Bow River is situated in northern Western Australia, and is immortalised by the Cold Chisel song as well as the property at Ogunbil NSW.

Postal Address: 95 Allawah Road
DUNGOWAN NSW 2340

Phone: 0431 701 169

Website: bowriverpublishing.com.au

Email: admin@bowriverpublishing.com.au

ABN: 35 005 481 144

Proudly Supporting

Trains For Kids With Cancer



Big Ted's Raffle

Please support 'Big Ted's' raffle during our event.

Lots of raffle prizes are to be won.

Check out the raffle stand.



P.R.H.S



Celebrating 25 Years Of Service To The
Philippine Railway Hobby!

THANK YOU EVERYONE!

Philippine Railway Historical Society

<https://PRHSociety.wordpress.com>

Proudly Supporting 'Trains For Kids With Cancer'.

Trains For Kids With Cancer.

<https://trainsforkidswithcancer.wordpress.com/>

STEAM TRAIN

WEEKENDS



Take a 40-minute ride back in time on a heritage steam train from historic Thirlmere Station to Buxton and return. It's a fun, unique experience for the whole family!

NSW Rail Museum
10 Barbour Road, Thirlmere NSW
1300 11 55 99

nswrailmuseum.com.au

Brought to you by **TRANSPORT HERITAGE**
NSW

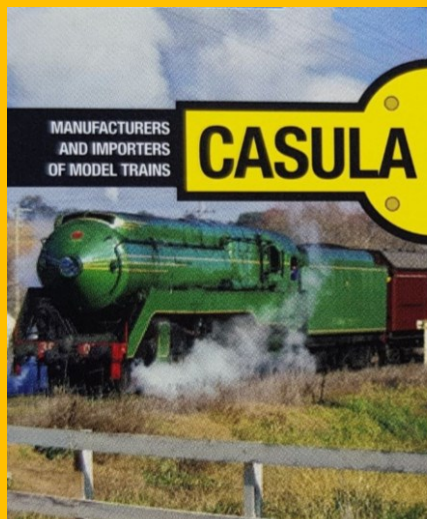

MANUFACTURERS
AND IMPORTERS
OF MODEL TRAINS

CASULA HOBBIES

HOME OF
AUSTRALIAN
TRAINS

Joe & Teresa Callipari
Proprietors

Phone: (02) 9602 8640
Fax: (02) 9602 8874

62 Moore Street
PO Box 3206
Liverpool NSW 2170
Email: sales@casulahobbies.com.au
www.casulahobbies.com.au

Kids with Cancer Foundation
Australia



A YEAR OF FUNDRAISING



Ed Leong - Rosehill Exhibition
14-5-2022 © Brad Peadon
alcgoodwin@gmail.com



John Stebbing & Paul Morcom
Rosehill Racecourse Exhibition
14-5-2022 © Brad Peadon



Roy Howarth - Rosehill Exhibition
14-5-2022 © Brad Peadon
alcgoodwin@gmail.com



ALCo World (Sponsor) Rosehill Racecourse 15-5-2022
Photo: Sean Foyel

Auscision Models (Sponsor) Rosehill Racecourse 15-5-2022
Photo: Zane Maber



IDR Models (Sponsor) Rosehill Racecourse 15-5-2022
Photo: Angela Xuereb

SDS Models (Sponsor) Randwick Racecourse 15-5-2022
Photo: Russell Smith





IDR MODELS

Ian Ratcliffe
Director

0418 862 430
idrmodels@gmail.com
www.idrmodels.com.au
PO BOX 430, Hornsby, NSW, 1630

ABN: 64 123 138 661



On Track Models (Sponsor) Rosehill Racecourse 15-5-2022
Photo: Keith (Epping Club)

Ixion

Model Railways

Directors:
Phil Badger
Chris Klein
Lindsay O'Reilly

web: www.ixionmodels.com

PO Box 531, Eastleigh, 5053 AEG,
United Kingdom
+44 (0) 7775 782086
+44 (0) 2380 271339
PO Box 303, Quakers Hill, NSW 2763,
Australia
+61 (0)
Mobile 0433 646393
info@ixionmodels.com



Lindsay Lucas (Sponsor) Rosehill Racecourse 15-5-2022
Photo: Chantell (Epping Club)

Gopher Models

Australian N Scale
at it's finest

PO Box 303
Quakers Hill NSW 2763
0433646393

badgerbits@gmail.com
Badgerbits.com.au

TRAINS FOR KIDS WITH CANCER
October 19th & 20th Bus Timetable

Fairfield Station	Fairfield Showground	Mini Steam Train Rides
10.00am	10.20am	Steam Traction Engine Rides
10.30	10.50	Jumping Castle
Then Half Hourly Till		Face Painting
3.30pm	3.50pm	Rural Fire Service
4.00	4.20	Sausage Sizzle
		Vintage Car Show (Sunday Only)
		+ More

Travel By Gold Coin Donation

Other signs include: Epping Model Railway Club Incorporated, Bouncing Giggles, ALCO Goodwin, AUSCISION, CASULA HOBBIES, and WESTER LIVE.



*Pall Mall Bendigo
James Rush-Dec 1970*

Bendigo Tramways - James Rush



*Bendigo
James Rush
June 1969*



(e) The Inspector, 2016

Restored 352 passing Morphetville Racecourse tram stop in Adelaide. Photo: Scott Mitchell
24 at the Eaglehawk terminus of the Bendigo system. December 1971 - Photo: Dennis Mitchell





1014 in Swanson Street Melbourne. Photo: Brad Peadon

3525 passing through Camberwell 5-3-2023. Photo: Barry Cooper





W1 431 Royal Park © Brad Peadon



2151 Newcastle - Brad Peadon